

# Wi-Fi – Connecting to „IFJ” wireless network [WINDOWS 11]

## Step 1 – Device registration on net.ifj.edu.pl

1. In order to connect the device to the wireless network, it has to be registered on the [net.ifj.edu.pl](http://net.ifj.edu.pl) site.

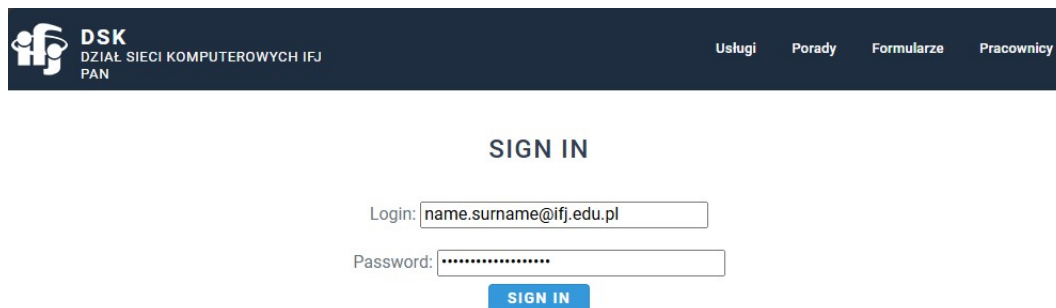

2. After logging in, click *Equipment registration* button.

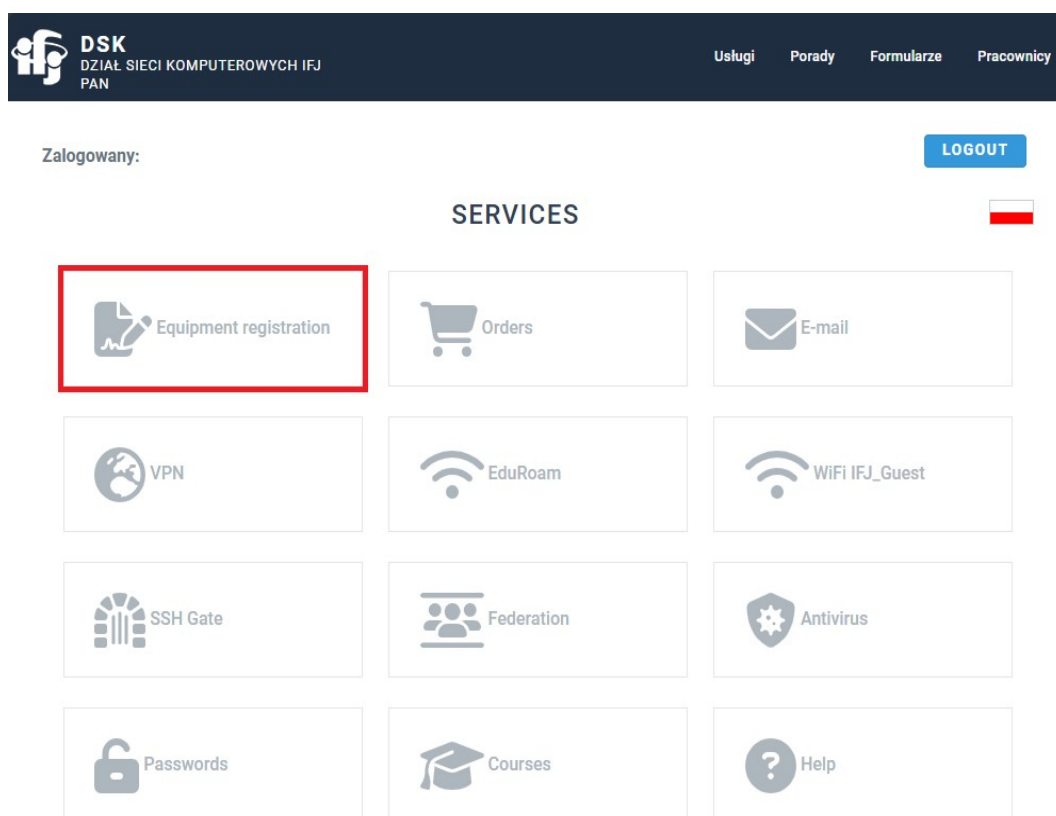

# Wi-Fi – Connecting to „IFJ” wireless network [WINDOWS 11]

3. Next, select *Register*.

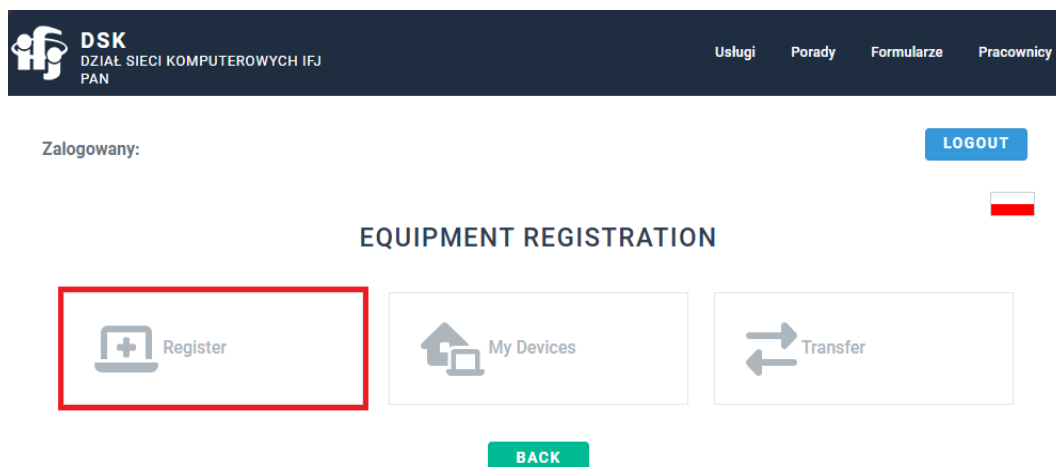

4. Fill registration form

## ADD NEW DEVICE

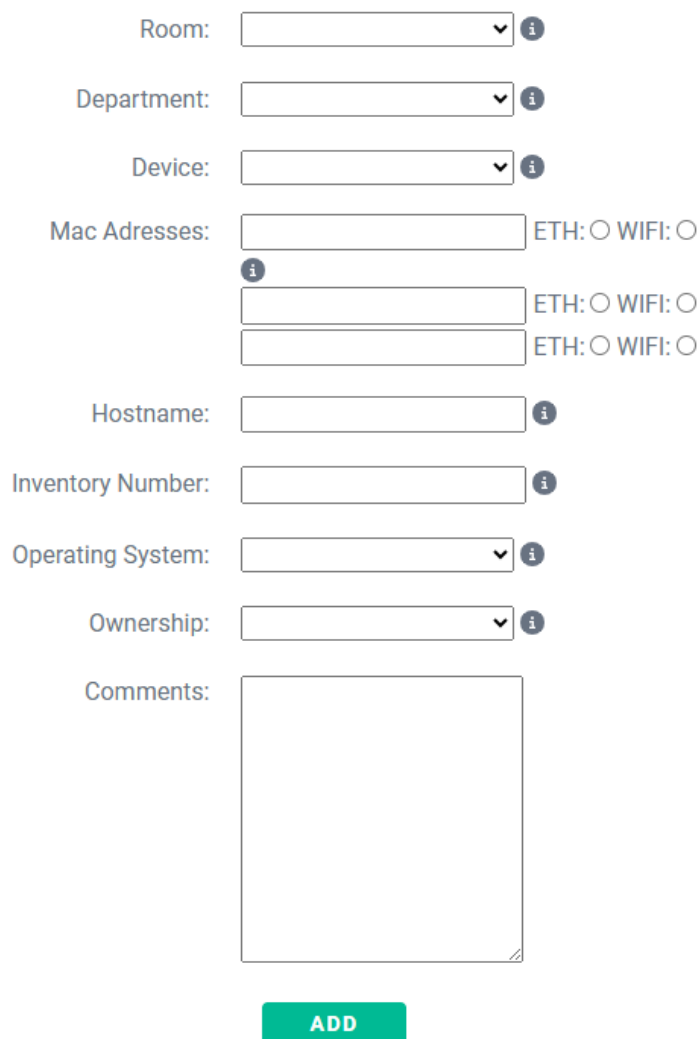

The 'ADD NEW DEVICE' form contains the following fields:

- Room:  *i*
- Department:  *i*
- Device:  *i*
- Mac Adresses:  ETH:  WIFI:   
*i*  ETH:  WIFI:   
 ETH:  WIFI:
- Hostname:  *i*
- Inventory Number:  *i*
- Operating System:  *i*
- Ownership:  *i*
- Comments:

At the bottom center is a green 'ADD' button.

## Wi-Fi – Connecting to „IFJ” wireless network [WINDOWS 11]

- a. Fields *Hostname* and *Inventory number* applies only to IFJ devices, and are given out by DSK and DFK/DZI departments.  
When registering a private device, these fields can be skipped.
- b. Mac Address – It can be found by using **Windows Terminal**. Open it and input **ipconfig -all** command. Field *Physical Address* holds the MAC address. Remember that portable computers, e.g. laptops, could possess 2 networking cards – for wired and wireless connections. If that is the case for your device, you need to input both addresses.

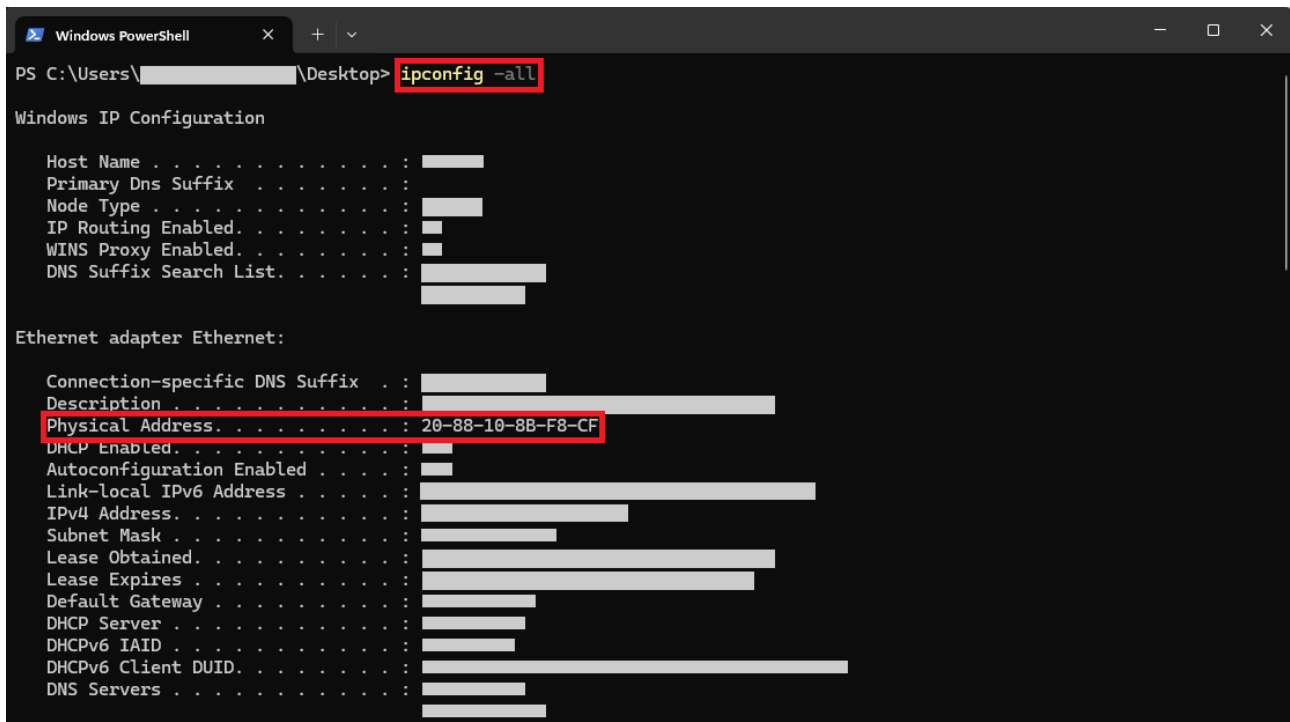

```
Windows PowerShell
PS C:\Users\[redacted]\Desktop> ipconfig -all

Windows IP Configuration

Host Name . . . . . : [redacted]
Primary Dns Suffix . . . . . : [redacted]
Node Type . . . . . : [redacted]
IP Routing Enabled. . . . . : [redacted]
WINS Proxy Enabled. . . . . : [redacted]
DNS Suffix Search List. . . . . : [redacted]

Ethernet adapter Ethernet:

Connection-specific DNS Suffix . : [redacted]
Description . . . . . : [redacted]
Physical Address. . . . . : 20-88-10-8B-F8-CF
DHCP Enabled. . . . . : [redacted]
Autoconfiguration Enabled . . . . : [redacted]
Link-local IPv6 Address . . . . . : [redacted]
IPv4 Address. . . . . : [redacted]
Subnet Mask . . . . . : [redacted]
Lease Obtained. . . . . : [redacted]
Lease Expires . . . . . : [redacted]
Default Gateway . . . . . : [redacted]
DHCP Server . . . . . : [redacted]
DHCPv6 IAID . . . . . : [redacted]
DHCPv6 Client DUID. . . . . : [redacted]
DNS Servers . . . . . : [redacted]
```

# Wi-Fi – Connecting to „IFJ” wireless network [WINDOWS 11]

## Step 2 – Connecting to wireless network

1. When the device is registered, you can connect to the wireless network. Click the *Network* button on the taskbar, turn on Wi-Fi and click the “arrow” next to the *Wi-Fi* button to open tab *Manage Wi-Fi connections*.

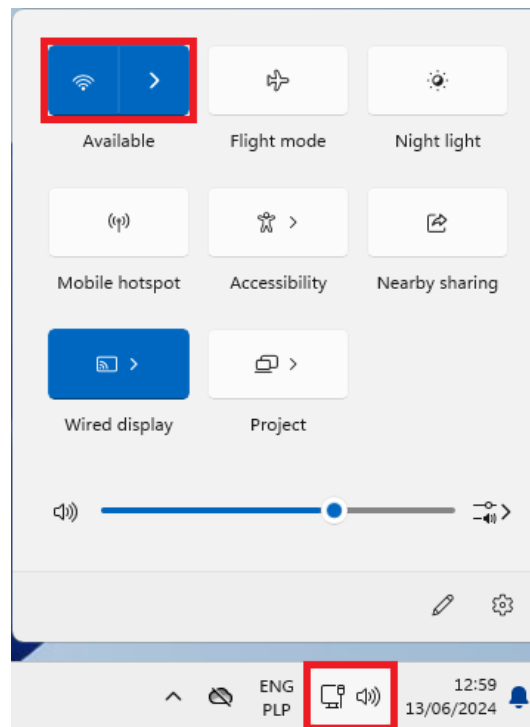

2. Click the *IFJ* item

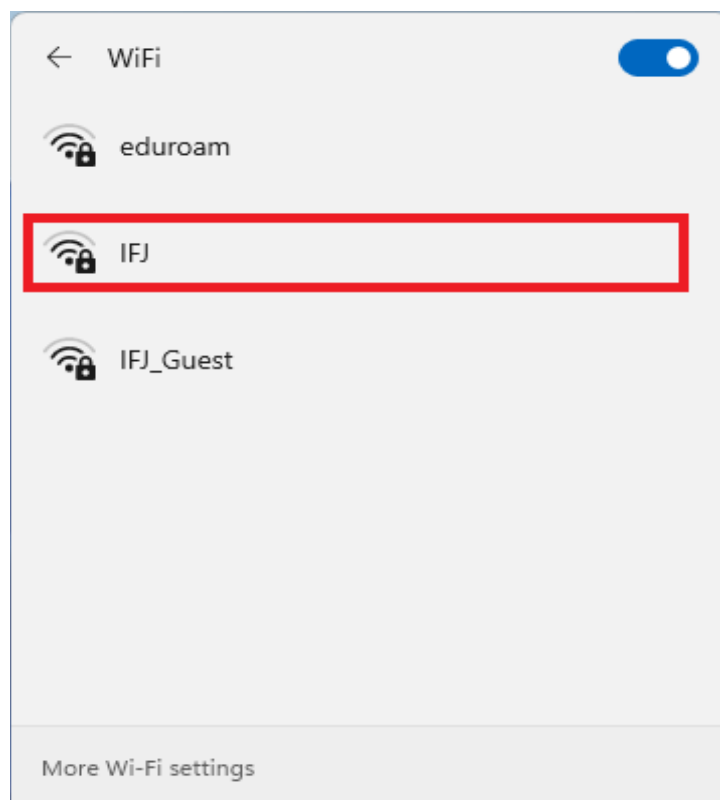

## Wi-Fi – Connecting to „IFJ” wireless network [WINDOWS 11]

3. Input your login and password, the same as to *net.ifj.edu.pl*, click *OK*, and then, *Connect*.  
**ATTENTION:** Your login has to be given in full/long form – name.surname@ifj.edu.pl

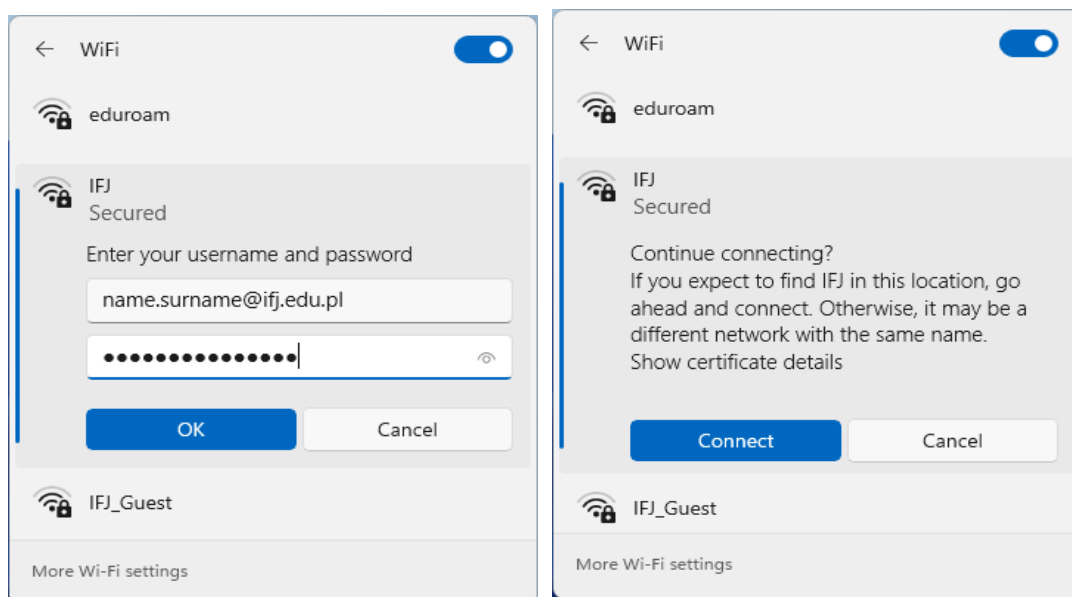

4. If everything has been configured correctly, computer should connect to *IFJ* wireless network.

In case of issues with configuration, contact DSK department:

- E-Mail – [admin@ifj.edu.pl](mailto:admin@ifj.edu.pl)
- Phone number – 8296